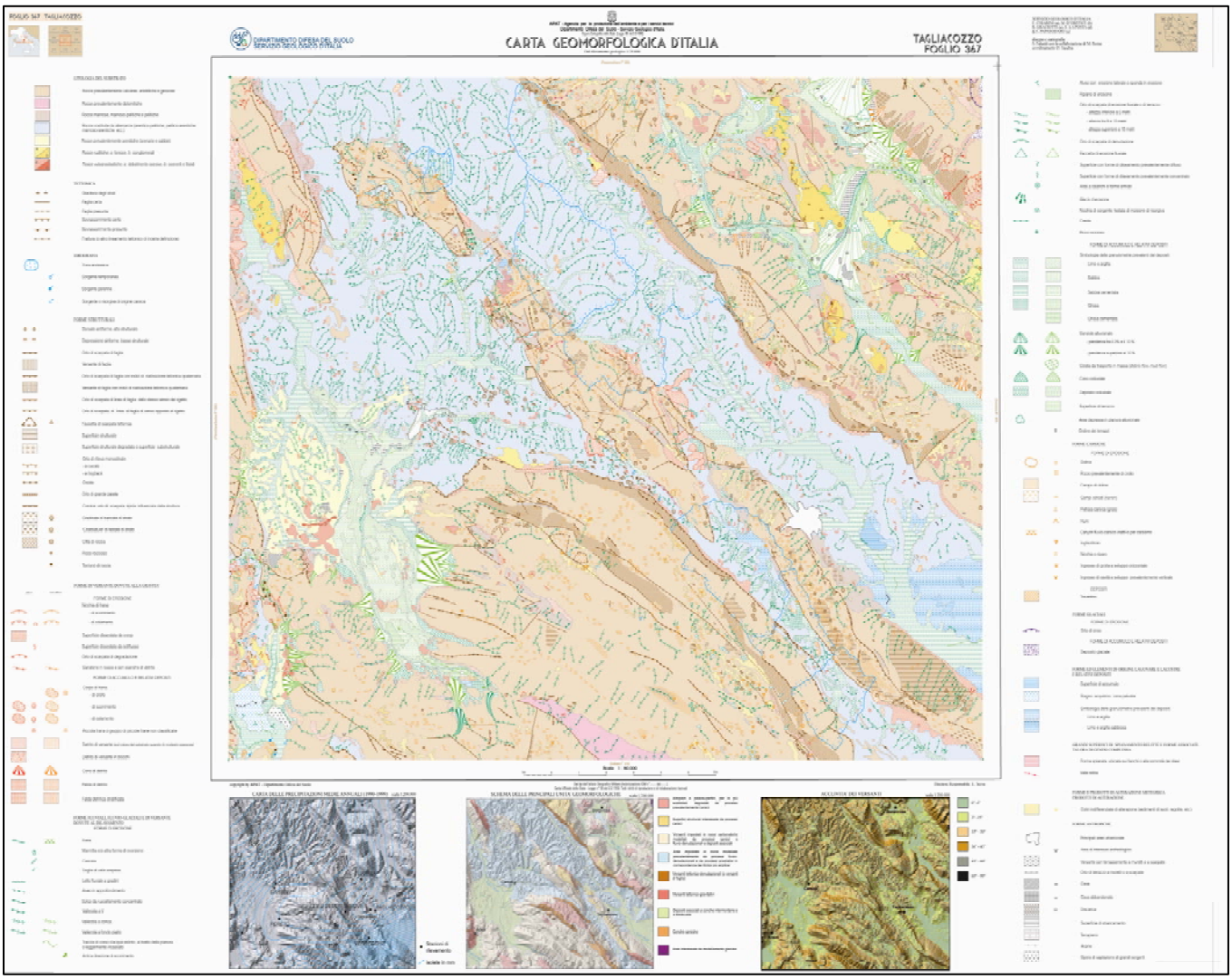
CARTA GEOMORFOLOGICA D'ITALIA
TAGLIACOZZO
FOGLIO 367